

LOT	RADIUS	ARC	CHORD	CHORD BEARING
127	782.32	54.00	53.99	N71°41'41"E
128	782.32	70.00	69.97	N67°09'15"E
129	782.32	70.00	69.97	N62°01'58"E
130	782.32	70.00	69.97	N56°54'02"E
131	782.32	132.36	132.20	N49°29'58"E
132	414.00	65.00	64.94	N40°51'23"W
133	414.00	79.89	79.77	N30°49'25"W
134	480.00	108.18	107.96	N30°31'10"W
138	73.78	72.44	69.57	N76°06'18"W
139	73.78	49.11	48.21	N56°41'22"E
140	73.78	42.04	41.48	N21°17'25"E
141	73.78	40.50	40.00	N10°45'50"W
142	73.78	23.00	22.90	N35°23'52"W
143	370.00	50.00	49.96	N21°39'34"W
144	370.00	70.00	69.89	N30°57'02"W
145	370.00	70.00	69.89	N41°47'25"W
146	370.00	70.00	69.89	N52°37'48"W
147	404.43	108.18	107.86	N41°17'06"E
148	404.43	70.00	69.91	N8°20'15"W
149	404.43	70.00	69.91	N18°15'15"W
150	404.43	50.00	49.96	N26°45'15"W
160	245.02	70.00	69.76	N66°19'48"E
161	245.02	70.00	69.76	N49°57'50"E
162	245.02	70.00	69.76	N33°35'43"E
163	245.02	37.35	37.31	N21°02'40"E
172	785.65	11.82	11.82	N74°06'11"E
173	785.65	70.14	70.12	N77°05'31"E
174	785.65	70.79	70.77	N82°13'55"E
175	716.32	52.47	52.46	N71°34'25"E
182	179.02	40.72	40.63	N23°12'20"E
183	179.02	80.00	79.33	N42°30'41"E
184	179.02	60.00	59.72	N64°54'25"E
187	60.00	10.04	10.03	N22°19'43"E
189	60.00	13.73	13.70	N79°07'34"E
190	60.00	47.57	46.34	N49°50'43"E

LOT	RADIUS	ARC	CHORD	CHORD BEARING
191	60.00	41.35	40.54	N87°02'37"W
192	60.00	52.16	50.54	N48°17'51"E
193	60.00	10.64	10.63	N8°44'30"E
194	50.00	35.81	35.05	N24°12'34"E
195	134.25	70.46	69.66	N29°38'01"E
196	134.25	70.46	69.66	N0°26'41"W
200	338.43	105.99	105.56	N21°19'25"W
201	338.43	67.33	67.22	N6°39'08"W
202	338.43	67.33	67.22	N4°44'48"E
203	338.43	67.33	67.22	N16°08'44"E
204	338.43	67.33	67.22	N27°32'40"E
205	338.43	67.33	67.22	N38°58'11"E
209	716.32	32.12	32.12	N45°57'58"E
210	716.32	69.50	69.48	N49°59'32"E
211	716.32	69.58	69.57	N55°33'22"E
212	716.32	69.58	69.57	N61°07'25"E
213	716.32	69.58	69.57	N66°41'28"E
215	404.43	14.37	14.37	N43°45'05"E
216	404.43	70.08	70.00	N37°38'26"E
217	404.43	80.13	80.00	N27°00'00"E
218	304.00	81.54	81.29	N69°06'41"W
219	304.00	75.00	74.81	N54°21'33"W
220	304.00	75.00	74.81	N40°13'26"W
220	304.00	81.54	81.29	N25°28'20"W

"VILLAGE PARK PHASE 3"
 PLAN OF SUBDIVISION OF
 PART OF LOT 41, CONCESSION VIII
 (FORMERLY TOWNSHIP OF NOTTAWASAGA)
 TOWN OF COLLINGWOOD, COUNTY OF SIMCOE

SCALE: 1 INCH = 100 FEET
 ZUBEK AND EMO LIMITED
 1973

CERTIFICATE OF REGISTRATION OF PLAN
 I CERTIFY THAT THIS PLAN IS DULY REGISTERED IN THE REGISTRY
 OFFICE FOR THE REGISTRY DIVISION OF SIMCOE (51) AT
 2:00 O'CLOCK ON THE 10TH DAY OF APRIL, 1973 AS
 NO. 1659

J. Small
 J. SMALL, CST, DEPUTY REGISTRAR

SURVEYOR'S CERTIFICATE

I HEREBY CERTIFY THAT
 THIS SURVEY AND PLAN ARE CORRECT AND IN ACCORDANCE WITH
 THE SURVEYS ACT AND THE REGISTRY ACT AND THE REGULATIONS
 MADE THEREUNDER
 2. THE SURVEY WAS COMPLETED ON THE 15TH DAY OF
 MARCH, 1973.

MARCH 19, 1973

George Zubeck O.L.S.
 GEORGE ZUBEK
 ONTARIO LAND SURVEYOR
 COLLINGWOOD

BEARINGS HEREON ARE ASTRONOMIC AND ARE REFERRED TO THE
 BEARING OF THE SOUTHERLY LIMIT OF LOT 41, CONCESSION VIII,
 ASSUMED TO BE N74°09'30"E, IN ACCORDANCE WITH REGISTERED
 PLAN 1615.

● DENOTES A 5/8" X 5/8" X 24" IRON SURVEY BAR.
 ○ DENOTES A 1" X 1" X 48" IRON SURVEY BAR.

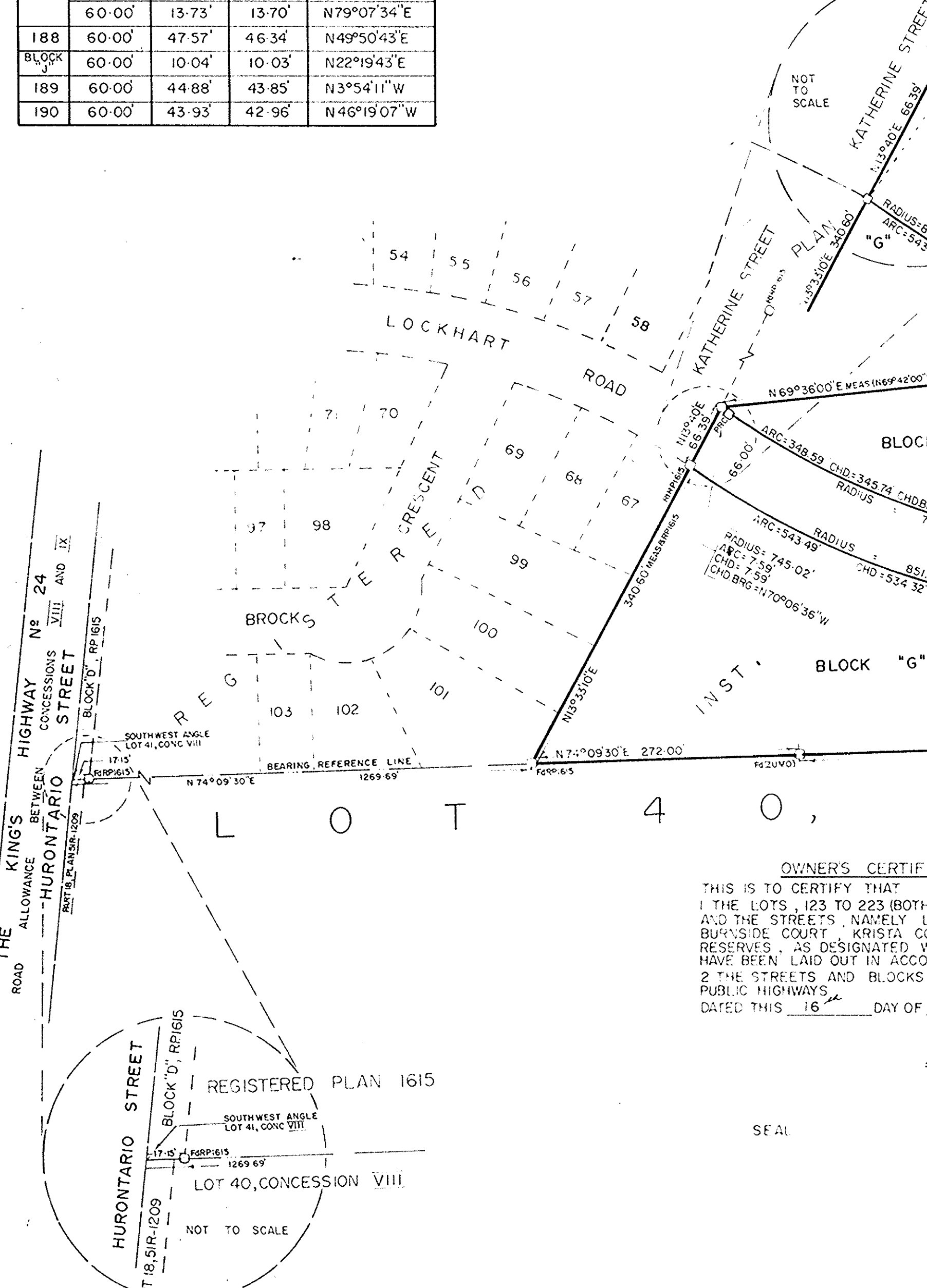
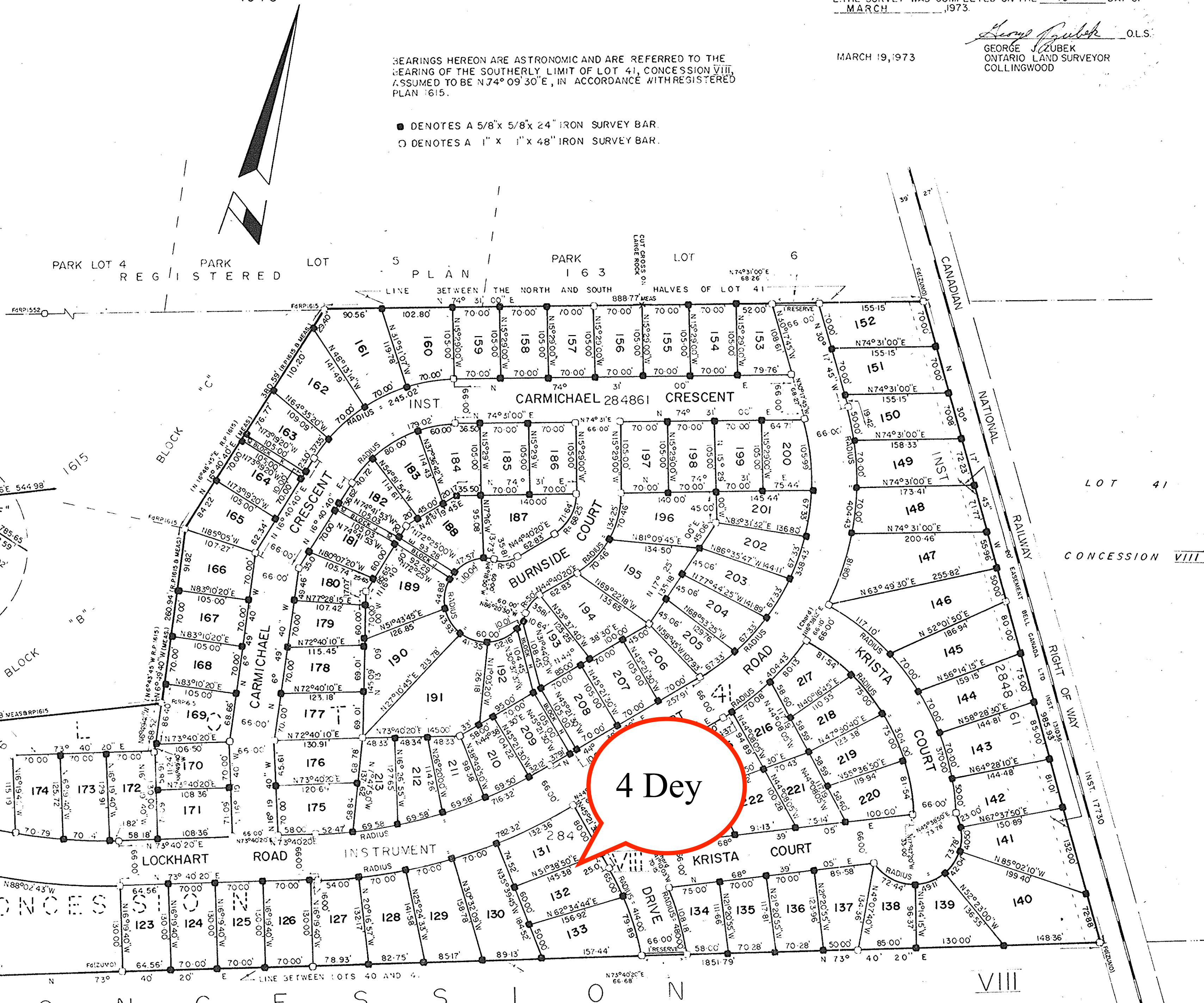

OWNER'S CERTIFICATE
 THIS IS TO CERTIFY THAT
 I, THE LOTS, 123 TO 223 (BOTH INCLUSIVE), AND THE BLOCKS, F, G, H, J, & K,
 AND THE STREETS, NAMELY LOCKHART ROAD, CARMICHAEL CRESCENT,
 BURNSIDE COURT, KRISTA COURT, & DEY DRIVE, AND THE ONE FOOT
 RESERVES, AS DESIGNATED WITHIN THE AREA OF SURVEY OUTLINED,
 HAVE BEEN LAID OUT IN ACCORDANCE WITH OUR INSTRUCTIONS.
 2. THE STREETS AND BLOCKS H, J, & K ARE HEREBY DEDICATED AS
 PUBLIC HIGHWAYS.
 DATED THIS 16TH DAY OF MARCH, 1973

VONLOCK INVESTMENTS LIMITED
 PER *Roger Lockhart*
 ROGER LOCKHART (PRESIDENT)

AFFIDAVIT AS TO AGE
 I, ROY BROCK, MAKE OATH AND SAY THAT AT THE TIME OF EXECUTION
 OF THIS PLAN I WAS OF THE FULL AGE OF EIGHTEEN YEARS.
 SWORN BEFORE ME
 AT THE TOWN OF COLLINGWOOD
 THIS 4TH DAY OF
 APRIL, 1973
John D. Bulmer
 A COMMISSIONER, ETC

Approved under Section 33 of
 THE PLANNING ACT,
 This 21ST day of MARCH, 1973
J. O. L.
 JOHN WHITE, Minister of Ontario and
 Intergovernmental Affairs

CONSENT OF MORTGAGEE
 THE MORTGAGEE, UNDER MORTGAGE REGISTERED AS NO. 266278,
 HEREBY CONSENTS TO THE REGISTRATION OF THIS PLAN,
 DATED THIS 4TH DAY OF APRIL, 1973.
Roy Brock
 ROY BROCK

AFFIDAVIT OF WITNESS TO MORTGAGEE'S CONSENT
 I, JAMES M. SECORD OF THE TOWN OF COLLINGWOOD IN THE
 COUNTY OF SIMCOE, MAKE OATH AND SAY THAT
 1. I WAS PERSONALLY PRESENT AND DID SEE THE MORTGAGEE'S CONSENT
 ON THIS PLAN SIGNED BY ROY BROCK.
 2. THE SAID CONSENT WAS SIGNED BY THE SAID PARTY AT THE TOWN
 OF COLLINGWOOD.
 3. I KNOW THE SAID PARTY.
 4. I AM A SUBSCRIBING WITNESS TO THE SIGNING OF THE SAID CONSENT

SWORN BEFORE ME
 AT THE TOWN OF COLLINGWOOD
 THIS 4TH DAY OF
 APRIL, 1973
James M. Secord
 JAMES M. SECORD

1659