

SCHEDULE			
PART	LOT(S)	REGISTERED PLAN	PART OF PIN
1	PART OF LOT 1659	309	37106-0254 (LT)
2	PART OF LOTS 1659 & 1660		37106-0254 (LT)

PARTS 1 & 2 COMPRISE ALL OF PIN 37106-0254 (LT).

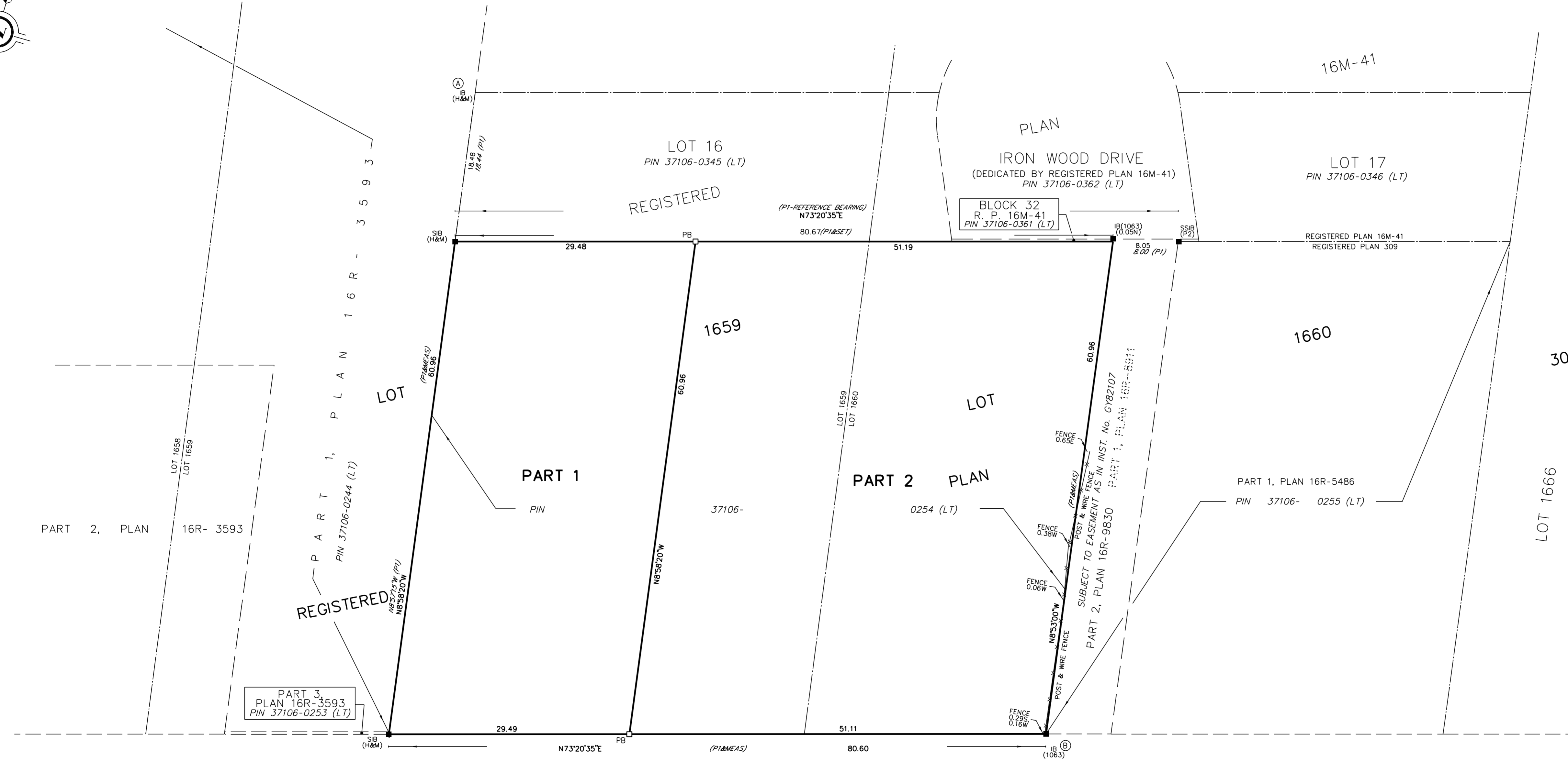

PLAN OF SURVEY OF
PART OF LOTS 1659 & 1660
REGISTERED PLAN 309
 MUNICIPALITY OF MEAFORD
 COUNTY OF GREY

SCALE 1 : 300
 5 0 5 10 20 metres

THE INTENDED PLOT SIZE OF THIS PLAN IS 915mm IN WIDTH BY 457mm IN HEIGHT WHEN PLOTTED AT A SCALE OF 1:300

J.D. BARNES LIMITED
METRIC DISTANCES AND/OR COORDINATES SHOWN ON THIS PLAN ARE IN METRES AND CAN BE CONVERTED TO FEET BY DIVIDING BY 0.3048.

NOTES
 BEARINGS ARE UTM GRID, DERIVED FROM OBSERVED REFERENCE POINTS A AND B, BY REAL TIME NETWORK (RTN) OBSERVATIONS, UTM ZONE 17, NAD83 (CSRS) (2010.0).
 DISTANCES ARE GROUND AND CAN BE CONVERTED TO GRID BY MULTIPLYING BY THE COMBINED SCALE FACTOR OF 0.999585.
 FOR BEARING COMPARISONS, A ROTATION OF 00°35'10" COUNTER-CLOCKWISE WAS APPLIED TO BEARINGS ON REGISTERED PLAN 16M-41.

LEGEND

■	DENOTES	SURVEY MONUMENT FOUND
□	DENOTES	SURVEY MONUMENT SET
SIB	DENOTES	STANDARD IRON BAR
SSIB	DENOTES	SHORT STANDARD IRON BAR
IB	DENOTES	IRON BAR
PB	DENOTES	PLASTIC BAR
(1163)	DENOTES	R.W. MacKEY, O.L.S.
(H&M)	DENOTES	HEWITT AND MILNE LTD.
P1	DENOTES	REGISTERED PLAN 16M-41
INST.	DENOTES	INSTRUMENT
MEAS	DENOTES	MEASURED
No.	DENOTES	NUMBER

ALL SET PB MONUMENTS WERE USED DUE TO LACK OF OVERBURDEN AND/OR PROXIMITY OF UNDERGROUND UTILITIES IN ACCORDANCE WITH SECTION 11 (4) OF O.REG. 525/91.

SURVEYOR'S CERTIFICATE

- I CERTIFY THAT:
- THIS SURVEY AND PLAN ARE CORRECT AND IN ACCORDANCE WITH THE SURVEYS ACT, THE SURVEYORS ACT AND THE LAND TITLES ACT AND THE REGULATIONS MADE UNDER THEM.
 - THE SURVEY WAS COMPLETED ON THE 9th DAY OF SEPTEMBER, 2021.

DATE _____ BRIAN CAMPBELL
 ONTARIO LAND SURVEYOR

THIS PLAN OF SURVEY RELATES TO AOLS PLAN SUBMISSION FORM NUMBER 2162470

DRAWN BY: CB	CHECKED BY: BC	REFERENCE NO.: 21-40-339-00
PLOTTED: 09/29/2021		DATED: 09/29/2021

INTEGRATION DATA

OBSERVED REFERENCE POINTS (ORPs): UTM ZONE 17, NAD83 (CSRS) (2010.0).
 COORDINATES TO URBAN ACCURACY PER SECTION 14 (2) OF O.REG. 216/10.

POINT ID	EASTING	NORTHING
ORP (A)	531 178.01	4 939 240.36
ORP (B)	531 267.53	4 939 184.98

COORDINATES CANNOT, IN THEMSELVES, BE USED TO RE-ESTABLISH CORNERS OR BOUNDARIES SHOWN ON THIS PLAN.
 THE RESULTANT TIE BETWEEN ORP (A) AND ORP (B) IS 105.31 N58°15'15"W.

NELSON STREET WEST
 (DEDICATED BY REGISTERED PLAN 309)
 PIN 37106-0297 (LT)