

9 Elizabeth St E, Creemore, ON

Main Building: Total Exterior Area Above Grade 1621 sq ft

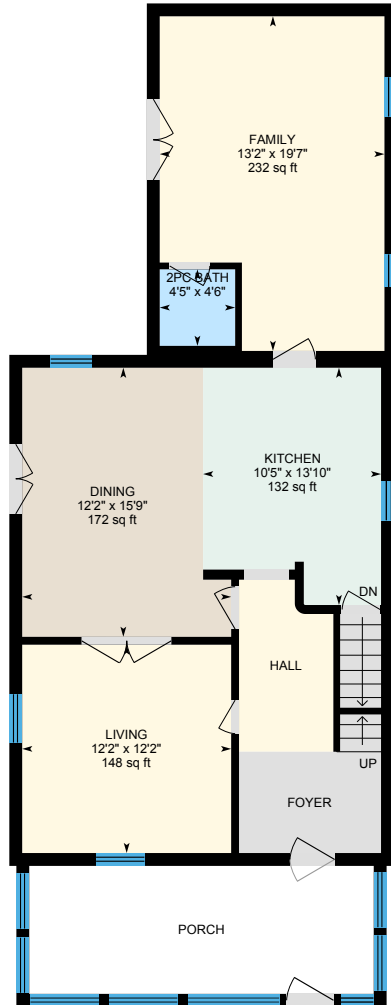

Main Floor
Exterior Area 971 sq ft

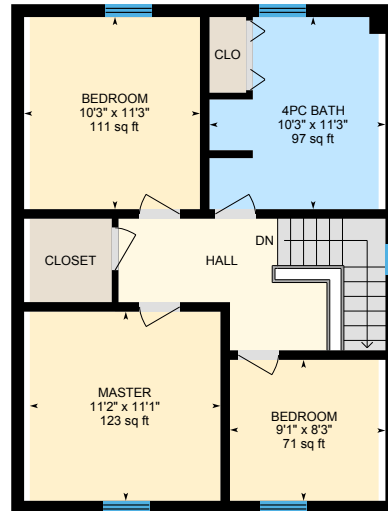

2nd Floor
Exterior Area 650 sq ft

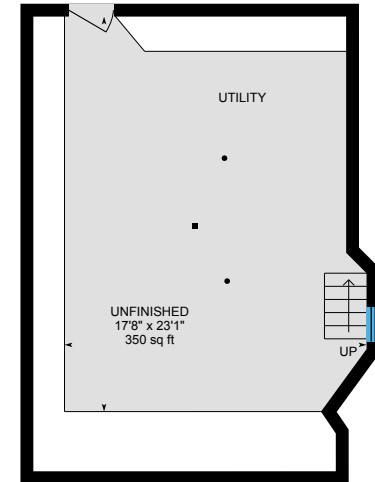

Basement (Below Grade)
Exterior Area 430 sq ft

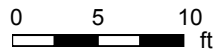

PREPARED: Aug, 2020

9 Elizabeth St E, Creemore, ON

Main Floor Total Exterior Area 971 sq ft
Total Interior Area 864 sq ft

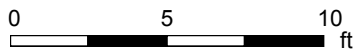
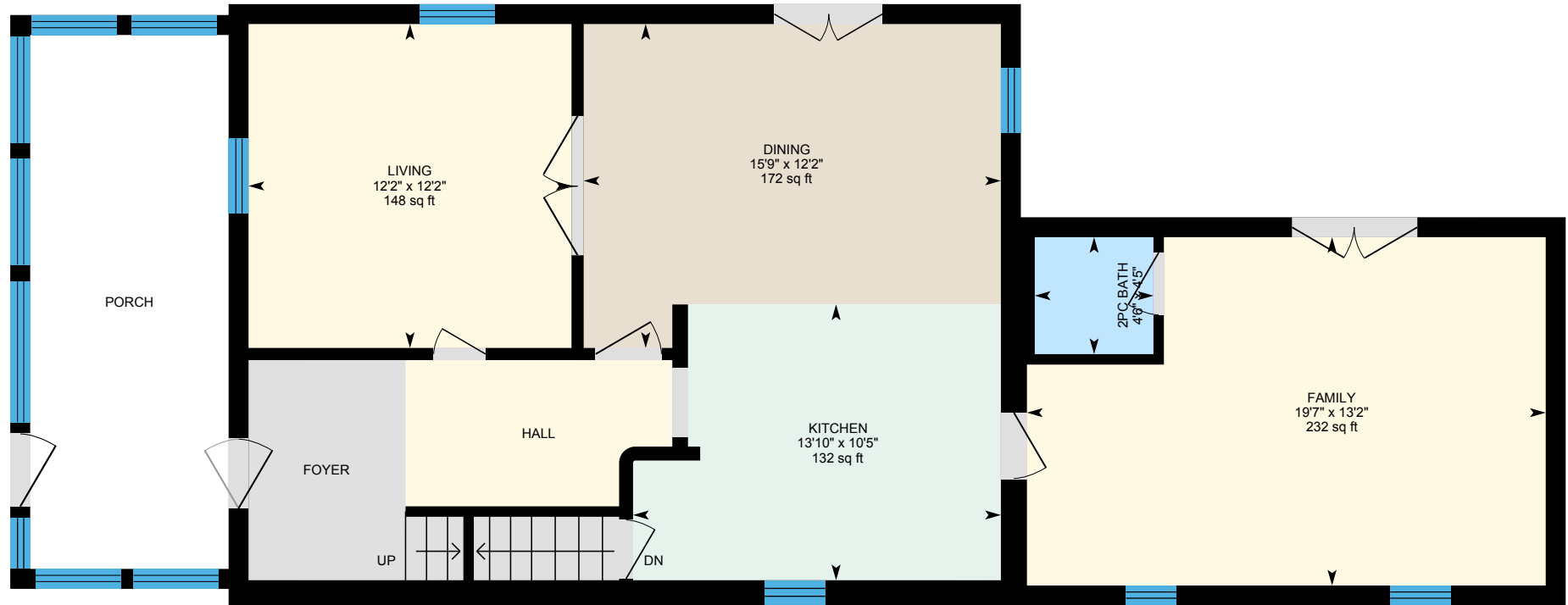

PREPARED: Aug, 2020

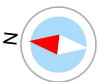

White regions are excluded from total floor area. All room dimensions and floor areas must be considered approximate and are subject to independent verification. For method of measurement please see <https://youriguide.com/measure/>.

9 Elizabeth St E, Creemore, ON

2nd Floor Total Exterior Area 650 sq ft
Total Interior Area 574 sq ft

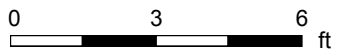

PREPARED: Aug, 2020



White regions are excluded from total floor area. All room dimensions and floor areas must be considered approximate and are subject to independent verification. For method of measurement please see <https://youriguide.com/measure/>.

9 Elizabeth St E, Creemore, ON

Basement Total Exterior Area 430 sq ft
Total Interior Area 359 sq ft

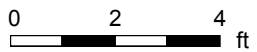
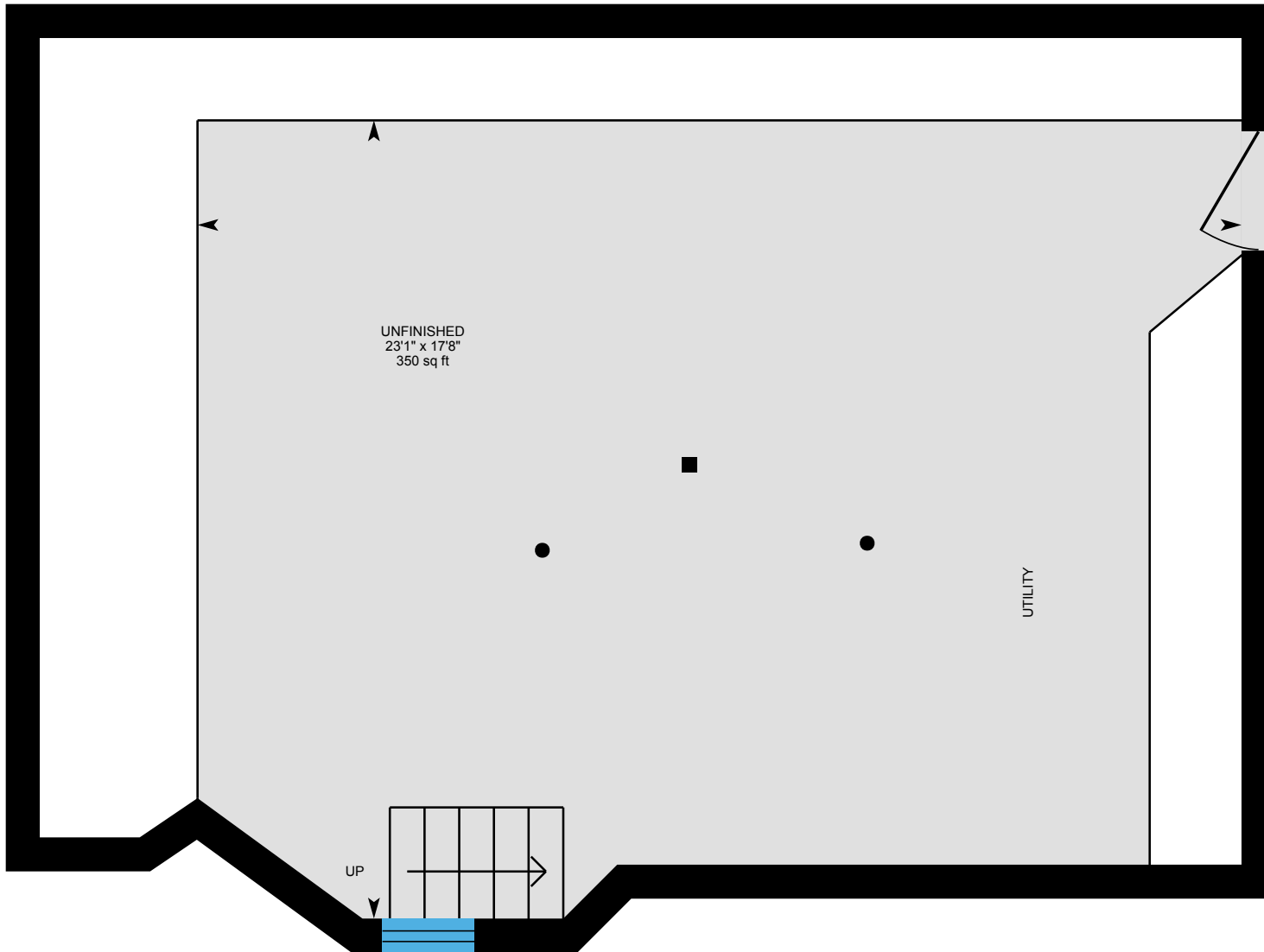

PREPARED: Aug, 2020

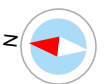

9 Elizabeth St E, Creemore, ON

Property Details

Room Measurements

Only major rooms are listed. Some listed rooms may be excluded from total interior floor area (e.g. garage). Room dimensions are largest length and width; parts of room may be smaller. Room area is not always equal to product of length and width.

Main Building

MAIN FLOOR

2pc Bath: 4'5" x 4'6" | 20 sq ft
Dining: 12'2" x 15'9" | 172 sq ft
Family: 13'2" x 19'7" | 232 sq ft
Kitchen: 10'5" x 13'10" | 132 sq ft
Living: 12'2" x 12'2" | 148 sq ft

2ND FLOOR

4pc Bath: 10'3" x 11'3" | 97 sq ft
Bedroom: 10'3" x 11'3" | 111 sq ft
Bedroom: 9'1" x 8'3" | 71 sq ft
Master: 11'2" x 11'1" | 123 sq ft

BASEMENT

Unfinished: 17'8" x 23'1" | 350 sq ft

Floor Area Information

For explanation of floor area calculations and method of measurement please see <https://youriguide.com/measure/>. All displayed floor areas are rounded to nearest integer. Total area is computed before rounding and may not equal to sum of displayed floor areas.

Main Building

MAIN FLOOR

Interior Area: 864 sq ft
Perimeter Wall Length: 143 ft
Perimeter Wall Thickness: 9.0 in
Exterior Area: 971 sq ft

2ND FLOOR

Interior Area: 574 sq ft
Perimeter Wall Length: 102 ft
Perimeter Wall Thickness: 9.0 in
Exterior Area: 650 sq ft

BASEMENT (Below Grade)

Interior Area: 359 sq ft
Perimeter Wall Length: 94 ft
Perimeter Wall Thickness: 9.0 in
Exterior Area: 430 sq ft

Total Above Grade Floor Area

Main Building Interior: 1437 sq ft
Main Building Exterior: 1621 sq ft