

33 Elizabeth St E, Creemore, ON

Main Building: Total Exterior Area Above Grade 1292 sq ft

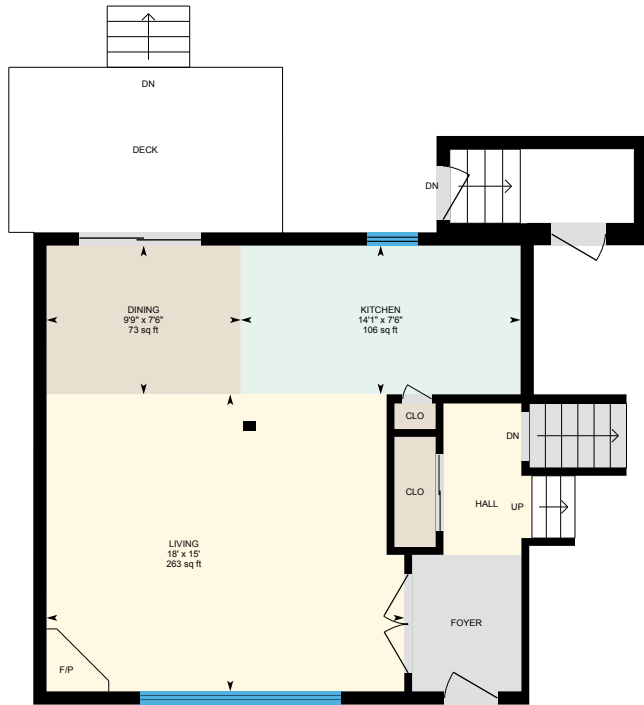

Main Floor
Exterior Area 629 sq ft

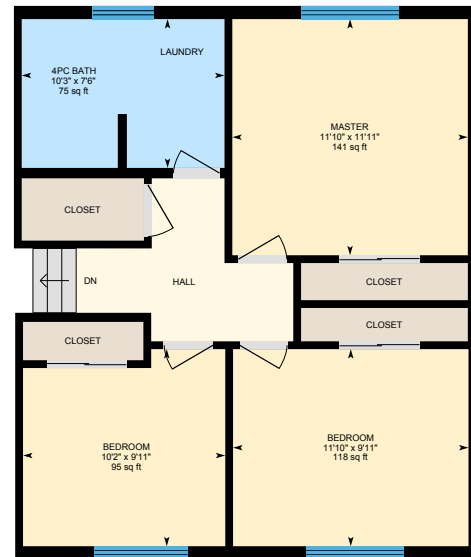

2nd Floor
Exterior Area 663 sq ft

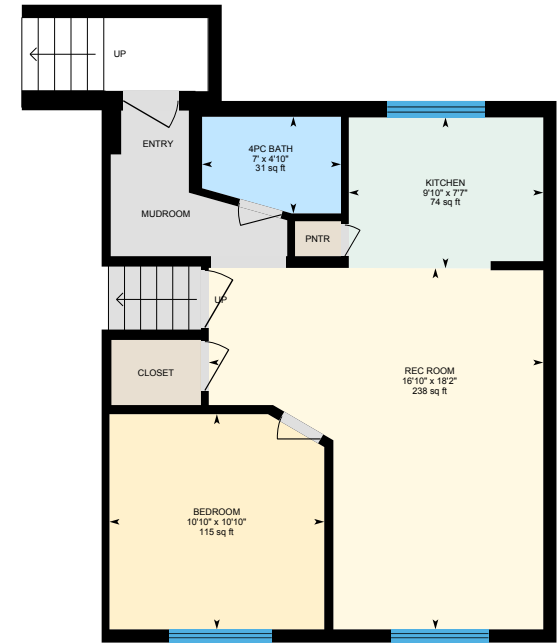

Basement (Below Grade)
Exterior Area 647 sq ft

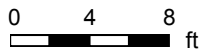

PREPARED: Jul, 2020

33 Elizabeth St E, Creemore, ON

Main Floor Total Exterior Area 629 sq ft
Total Interior Area 571 sq ft

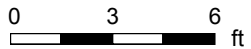

PREPARED: Jul, 2020



33 Elizabeth St E, Creemore, ON

2nd Floor Total Exterior Area 663 sq ft
Total Interior Area 595 sq ft

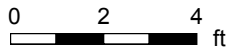
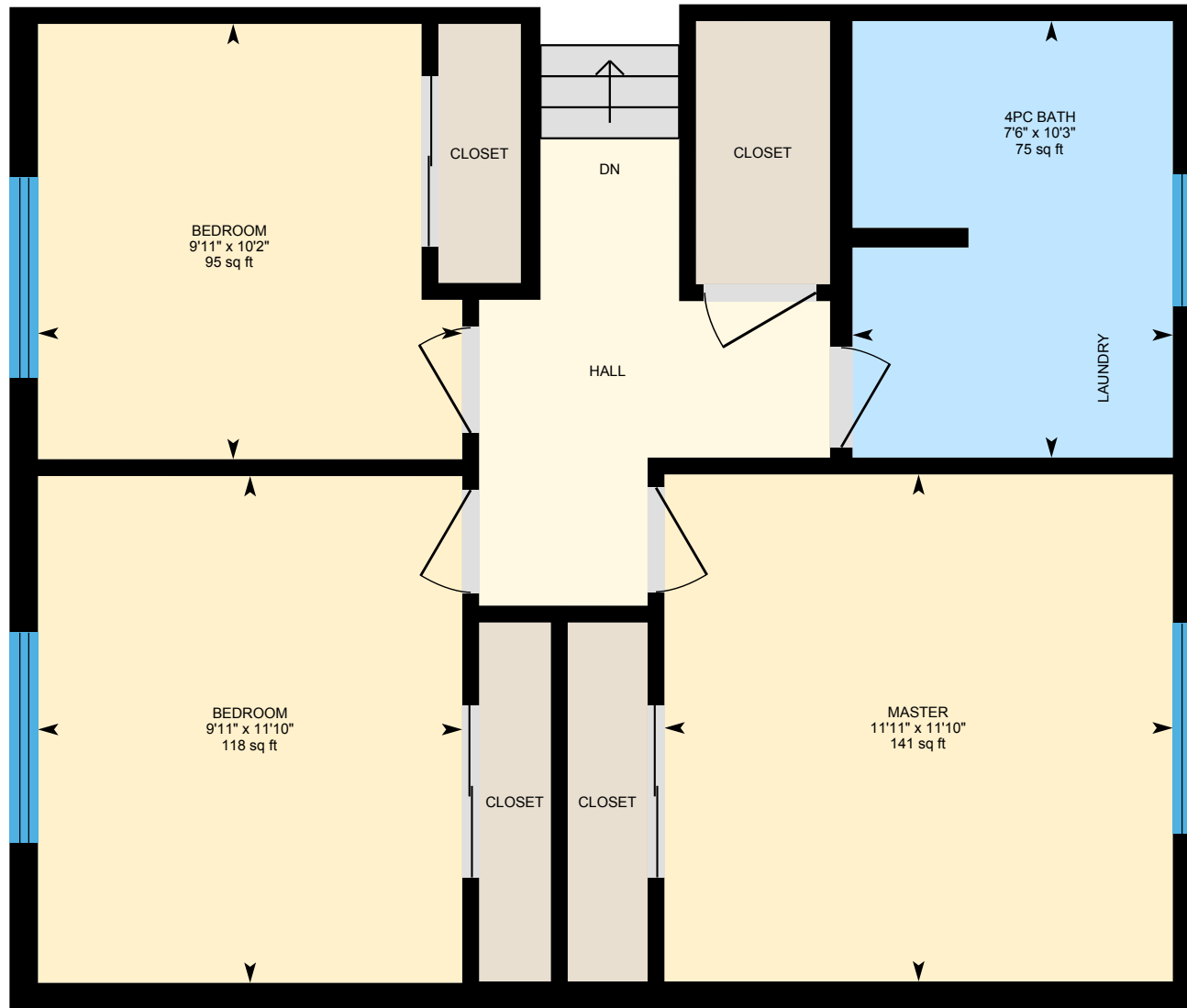

PREPARED: Jul, 2020

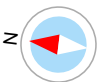

33 Elizabeth St E, Creemore, ON

Basement Total Exterior Area 647 sq ft
Total Interior Area 570 sq ft

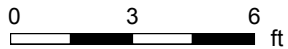

PREPARED: Jul, 2020

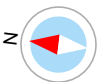

33 Elizabeth St E, Creemore, ON

Property Details

Room Measurements

Only major rooms are listed. Some listed rooms may be excluded from total interior floor area (e.g. garage). Room dimensions are largest length and width; parts of room may be smaller. Room area is not always equal to product of length and width.

Main Building

MAIN FLOOR

Dining: 9'9" x 7'6" | 73 sq ft
Kitchen: 14'1" x 7'6" | 106 sq ft
Living: 18' x 15' | 263 sq ft

2ND FLOOR

4pc Bath: 10'3" x 7'6" | 75 sq ft
Bedroom: 11'10" x 9'11" | 118 sq ft
Bedroom: 10'2" x 9'11" | 95 sq ft
Master: 11'10" x 11'11" | 141 sq ft

BASEMENT

4pc Bath: 7' x 4'10" | 31 sq ft
Bedroom: 10'10" x 10'10" | 115 sq ft
Kitchen: 9'10" x 7'7" | 74 sq ft
Rec Room: 16'10" x 18'2" | 238 sq ft

Floor Area Information

For explanation of floor area calculations and method of measurement please see <https://youriguide.com/measure/>. All displayed floor areas are rounded to nearest integer. Total area is computed before rounding and may not equal to sum of displayed floor areas.

Main Building

MAIN FLOOR

Interior Area: 571 sq ft
Perimeter Wall Length: 88 ft
Perimeter Wall Thickness: 8.0 in
Exterior Area: 629 sq ft

2ND FLOOR

Interior Area: 595 sq ft
Perimeter Wall Length: 102 ft
Perimeter Wall Thickness: 8.0 in
Exterior Area: 663 sq ft

BASEMENT (Below Grade)

Interior Area: 570 sq ft
Perimeter Wall Length: 117 ft
Perimeter Wall Thickness: 8.0 in
Exterior Area: 647 sq ft

Total Above Grade Floor Area

Main Building Interior: 1166 sq ft
Main Building Exterior: 1292 sq ft