

I REQUIRE THIS PLAN TO BE DEPOSITED UNDER THE REGISTRY ACT.

PLAN 51R-21730

RECEIVED AND DEPOSITED

JAN. 9, 1991
DATE

JAN. 10, 1991
DATE

Lynn H. Patten
LYNN H. PATTEN

Allen Graves
DEPUTY LAND REGISTRAR FOR THE REGISTRY DIVISION OF SIMCOE (Nº 51)

PART	LOT	PLAN	INST.	AREA
1	pt. River Lane	410	No Deed Registered	105 m ²
2				10.4 m ²

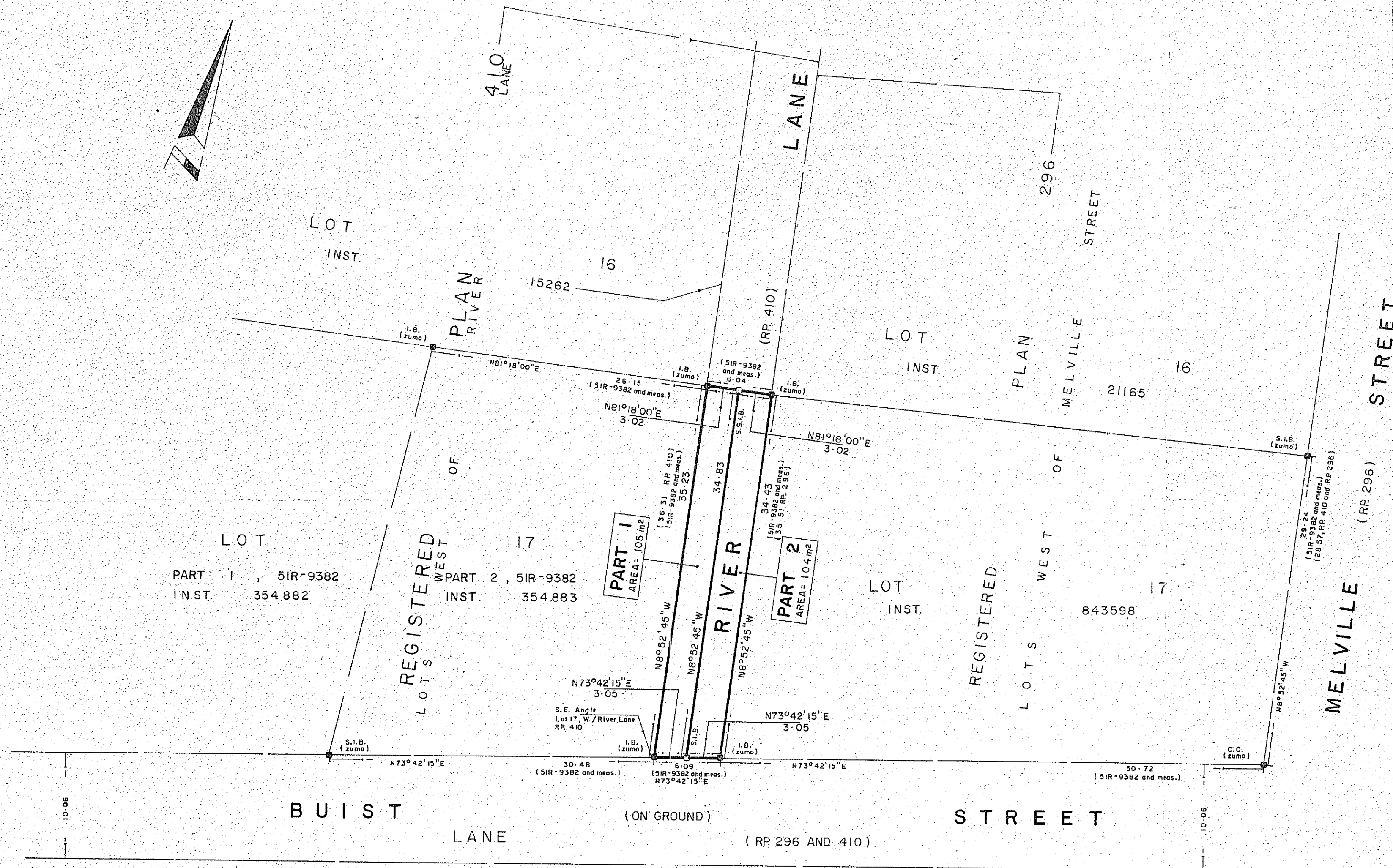
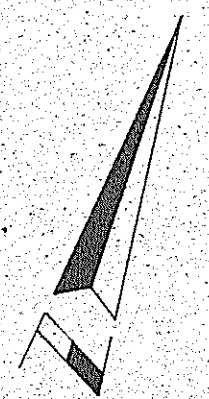

PLAN OF SURVEY OF
PART OF RIVER LANE
REGISTERED PLAN 410
TOWNSHIP OF NOTTAWASAGA
COUNTY OF SIMCOE

SCALE 1:300

0 1 2 3 4 5 6 12 METRES

ZUBEK, EMO AND PATTEN LTD.
1990

METRIC
DISTANCES SHOWN ON THIS PLAN ARE IN METRES AND CAN BE CONVERTED TO FEET BY DIVIDING BY 0.3048.

CAUTION THIS PLAN IS NOT A PLAN OF SUBDIVISION WITHIN THE MEANING OF THE PLANNING ACT.

NOTES
BEARINGS HEREON ARE ASTRONOMIC AND ARE REFERRED TO THE BEARING OF THE NORTHERLY LIMIT OF BUIST STREET BEING N73°42'15"E, IN ACCORDANCE WITH PLAN 51R-9382

- ⊕ DENOTES SET
- ⊙ DENOTES FOUND
- ⊙^{S.I.B.} DENOTES 0.025x0.025x1.219 IRON SURVEY BAR
- ⊙^{I.B.} DENOTES 0.016x0.016x0.610 IRON SURVEY BAR
- ⊙^{S.S.B.} DENOTES 0.025x0.025x0.610 IRON SURVEY BAR
- ⊙^{C.C.} DENOTES CUT CROSS

SURVEYOR'S CERTIFICATE
I CERTIFY THAT:
1. THIS SURVEY AND PLAN ARE CORRECT AND IN ACCORDANCE WITH THE SURVEYS ACT AND THE REGISTRY ACT AND THE REGULATIONS MADE THEREUNDER.
2. THE SURVEY WAS COMPLETED ON THE 29th DAY OF OCT., 1990

NOV. 16, 1990 *Lynn H. Patten* O.L.S.
LYNN H. PATTEN
ONTARIO LAND SURVEYOR
COLLINGWOOD